

the silo studio

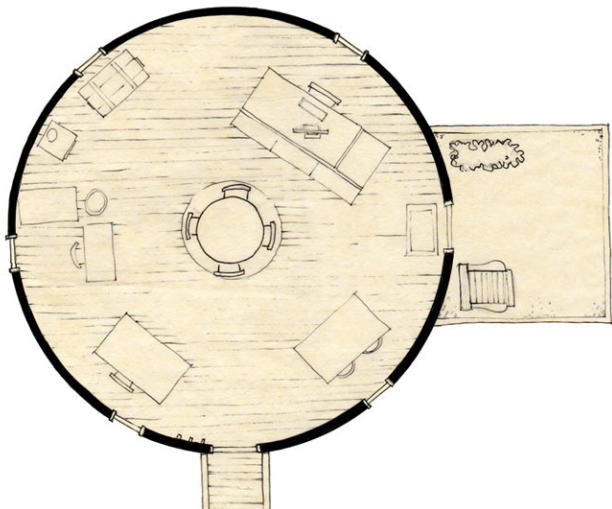

A local grain silo was purchased and reconstructed to be this 2-story studio/workshop. It has been designed with a vehicle entry and workshop below and an art/architecture studio above that is accessed with a wooden bridge. The studio features wood flooring, spray insulation and natural lighting. Skylights were created out of the holes where grain was deposited into the silo. The roof of the bump out is a deck accessed from the studio.

The majority of the internal wood frame structure and the entry bridge came from salvaged lumber taken from a demolition site. In addition, the downstairs workshop has a 9'-0" solid mahogany garage door that was also salvaged.

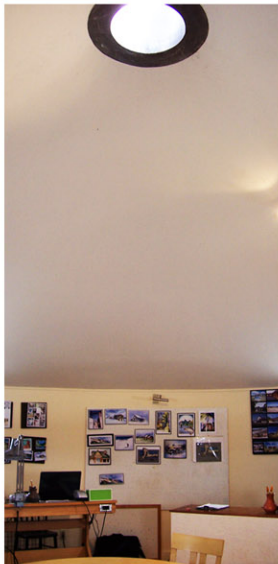

diameter	27'-0"
area	studio 572 sf
	workshop 700 sf
total	1272sf

completed in 2007 by
Natural Dwellings LLC

